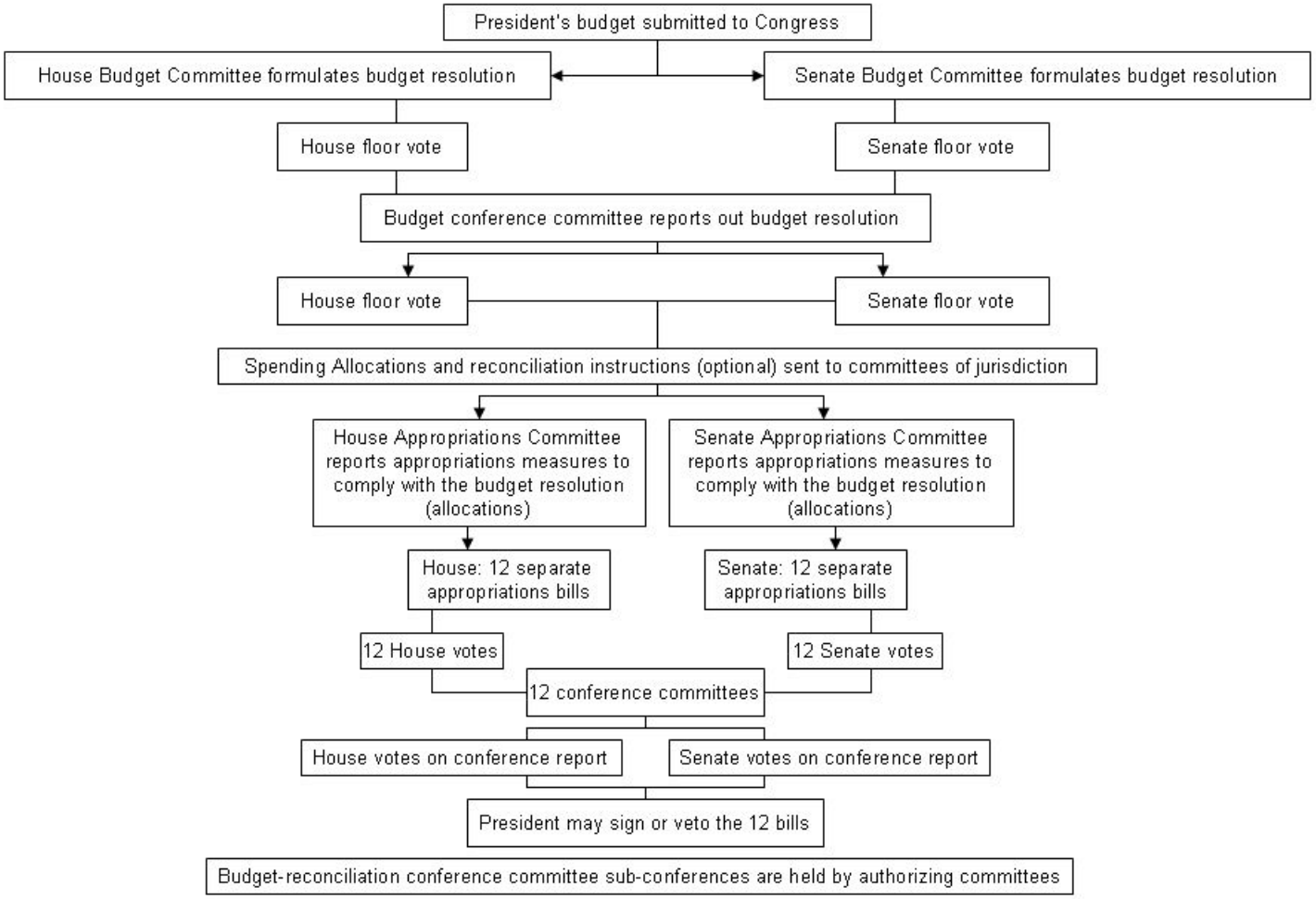
President's budget submitted to Congress
House Budget Committee formulates budget resolution
Senate Budget Committee formulates budget resolution
House floor vote
Senate floor vote
Budget conference committee reports out budget resolution
House floor vote
Senate floor vote
Spending Allocations and reconciliation instructions (optional) sent to committees of jurisdiction
House Appropriations Committee reports appropriations measures to comply with the budget resolution (allocations)
Senate Appropriations Committee reports appropriations measures to comply with the budget resolution (allocations)
House: 12 separate appropriations bills
Senate: 12 separate appropriations bills
12 House votes
12 Senate votes
12 conference committees
House votes on conference report
Senate votes on conference report
President may sign or veto the 12 bills
Budget-reconciliation conference committee sub-conferences are held by authorizing committees