1st E♭ Alto Saxophone

ALWAYS READY, ALWAYS THERE

Official Song of the National Guard Bureau

Words and Music by
CW4 David A. Myers
40th Army Band, VTARNG

Allegro
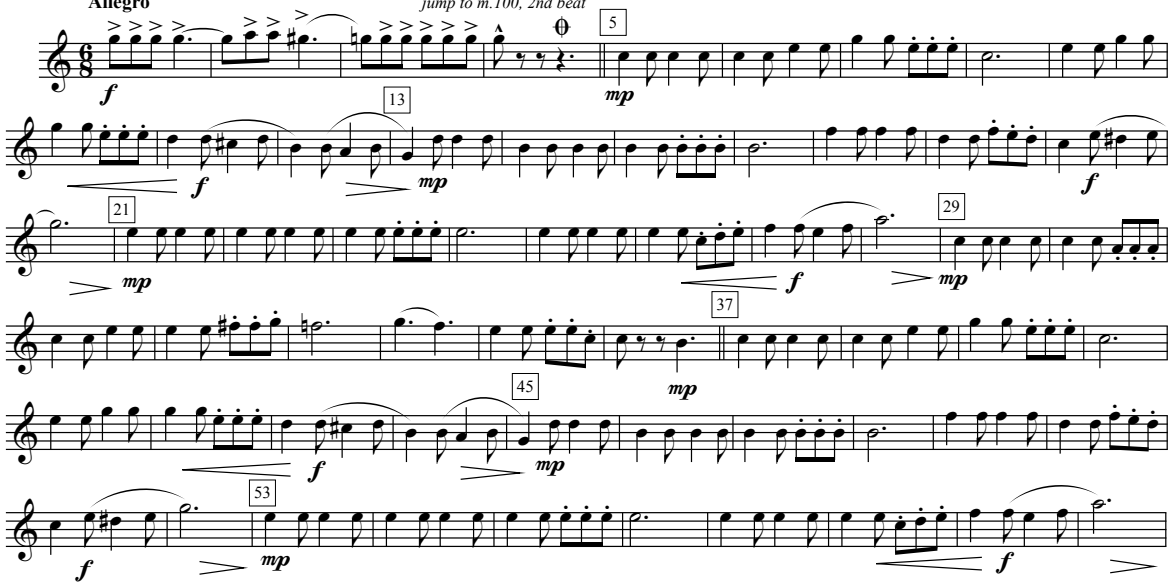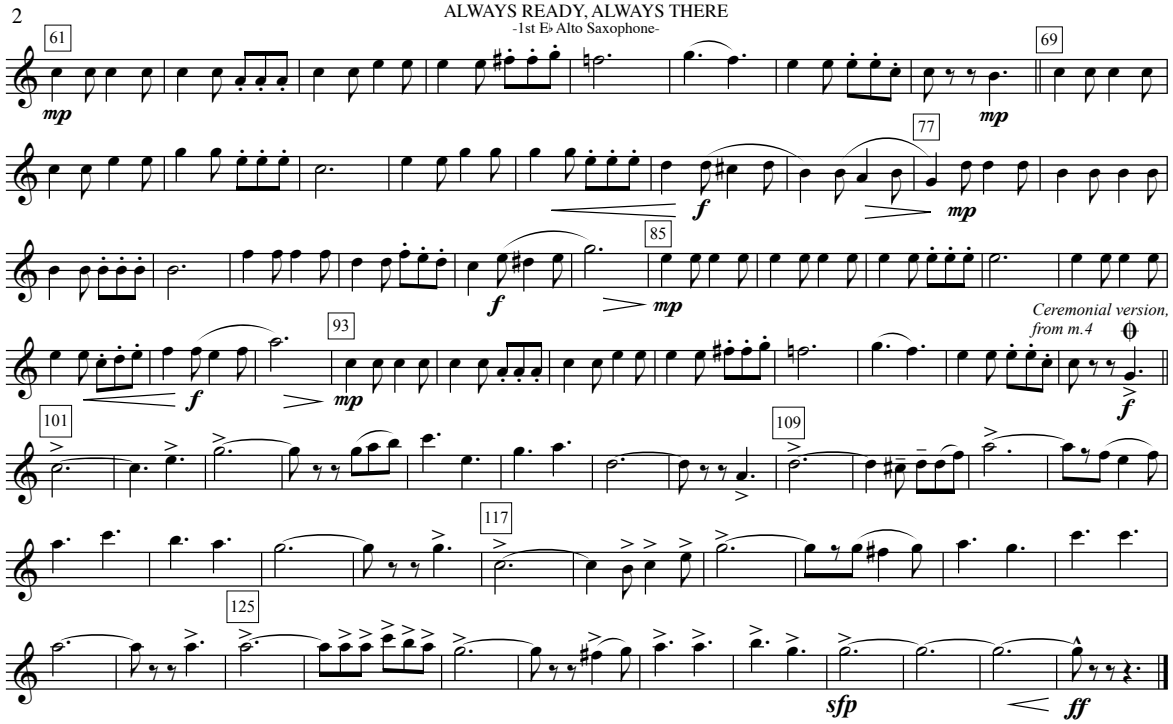
For ceremonial version, jump to m.100, 2nd beat