Tenor Sax

NATIONAL GUARD MARCH

Music & Lyrics by Henry J. Kalke
Arranged for Band by Guss D. Moore

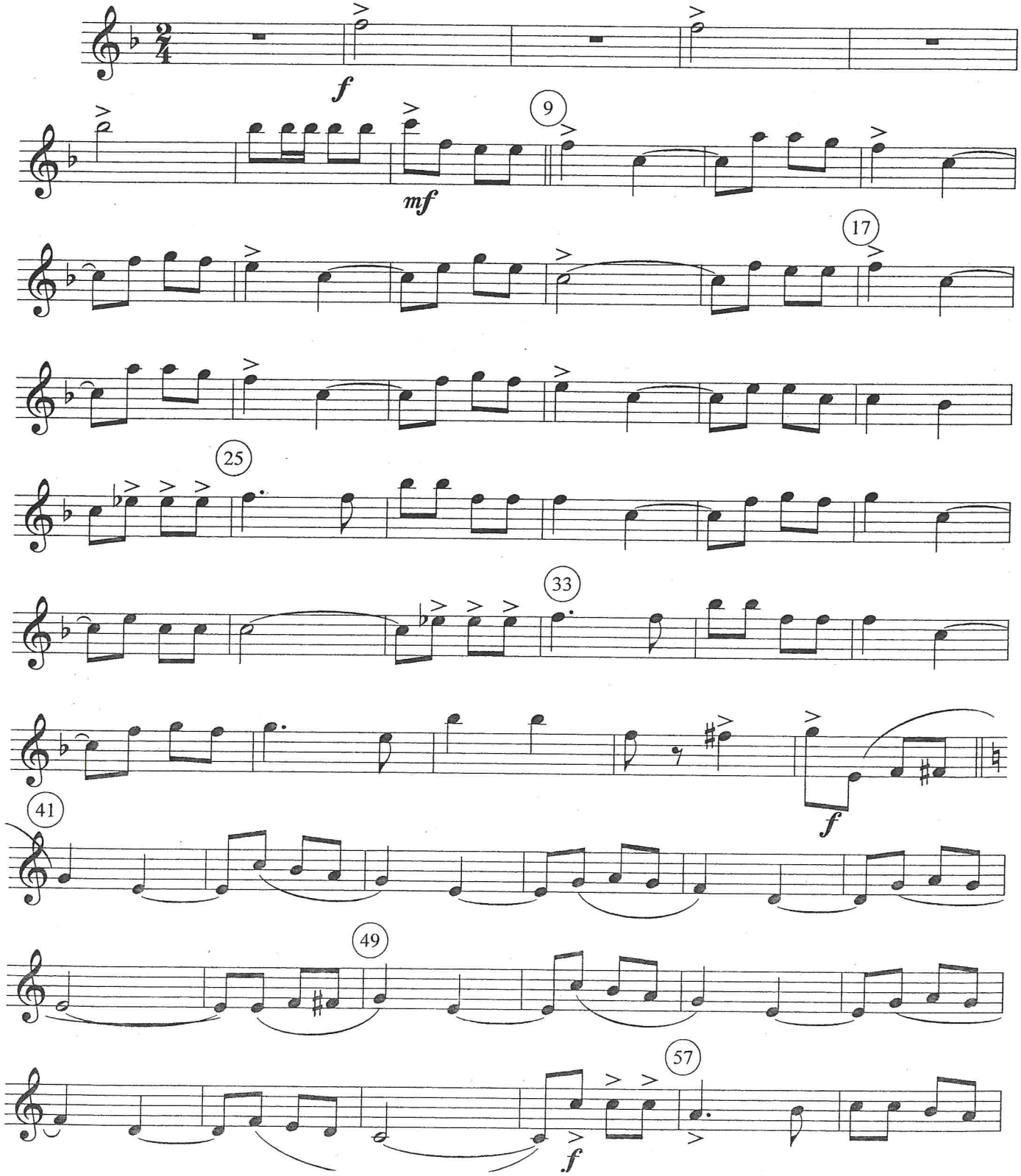

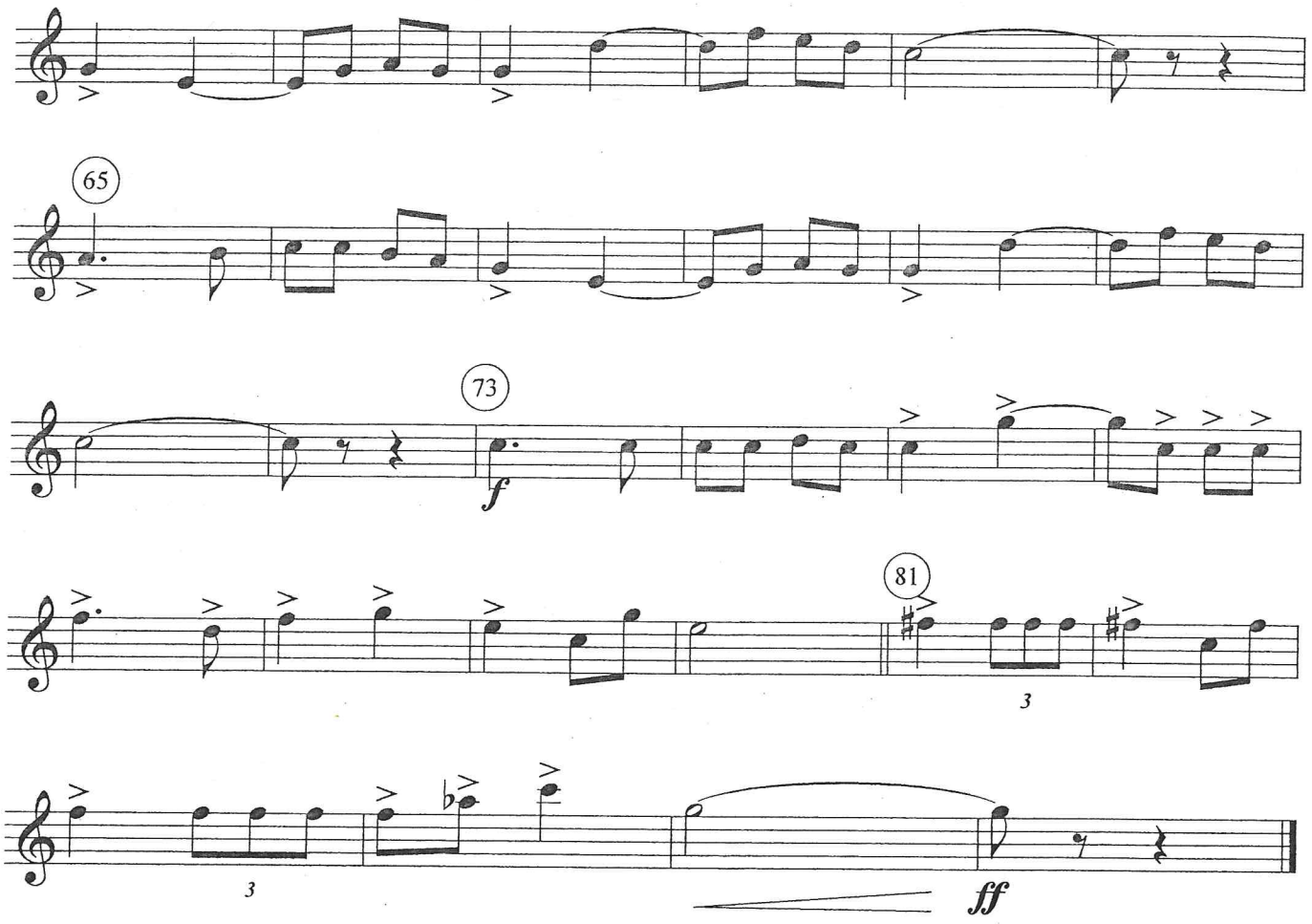
65
73
f
81
3
3
ff