TC Baritone

NATIONAL GUARD MARCH

Music & Lyrics by Henry J. Kalke
Arranged for Band by Guss D. Moore

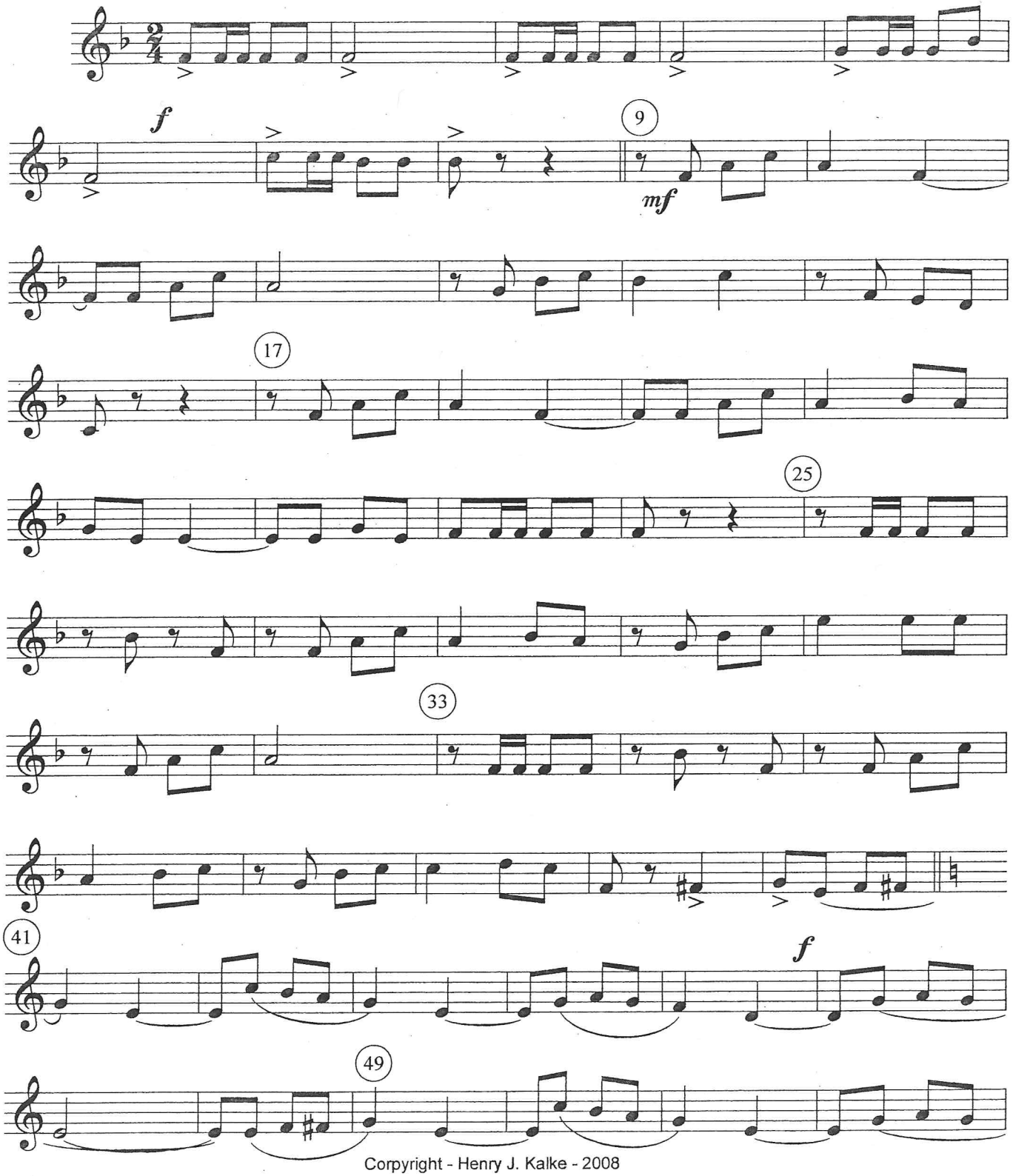

Corpyright - Henry J. Kalke - 2008

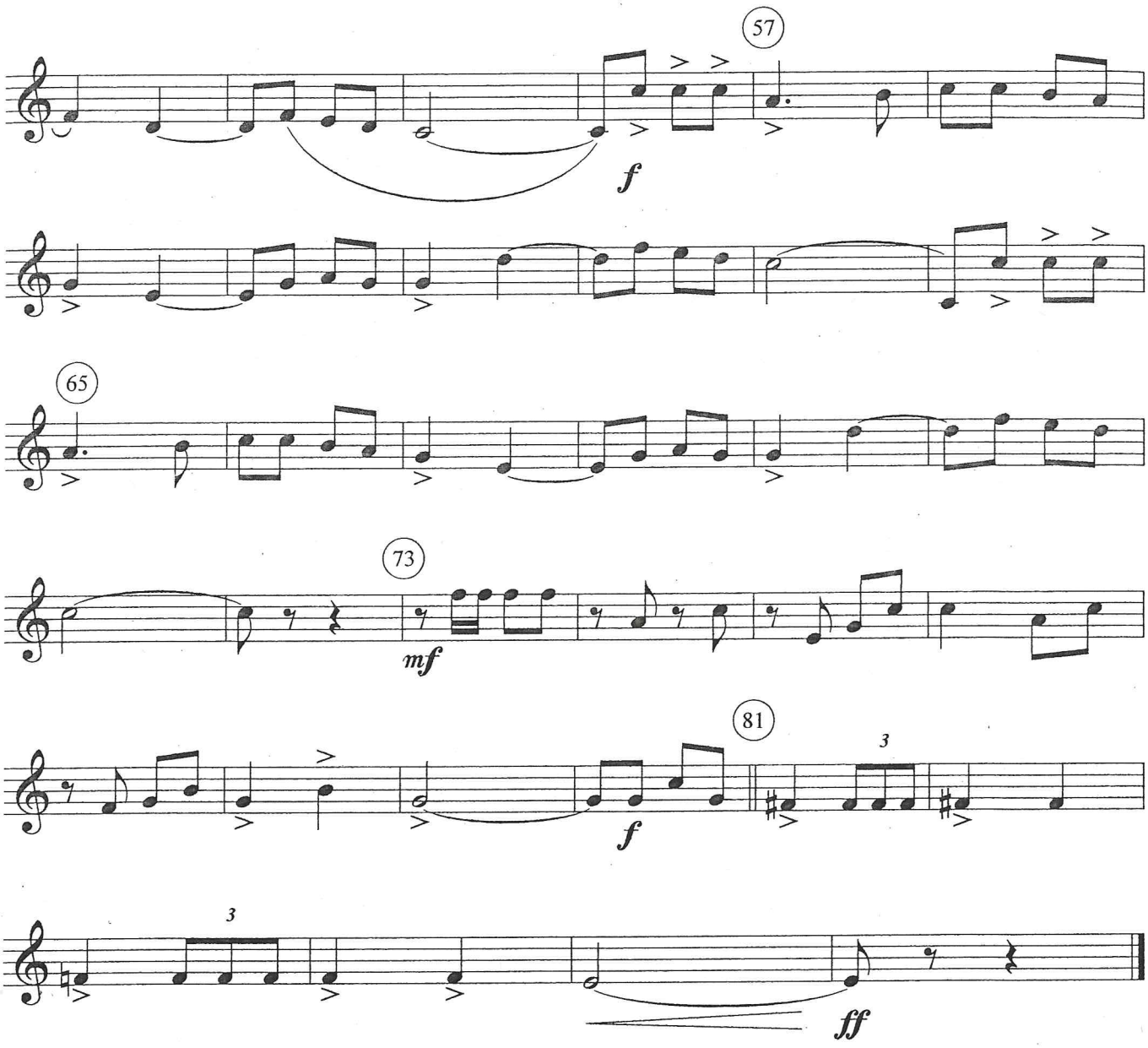
57
f
65
73
mf
81
f
3
3
ff