Flute

# NATIONAL GUARD MARCH

Music & Lyrics by Henry J. Kalke
Arranged for Band by Guss D. Moore

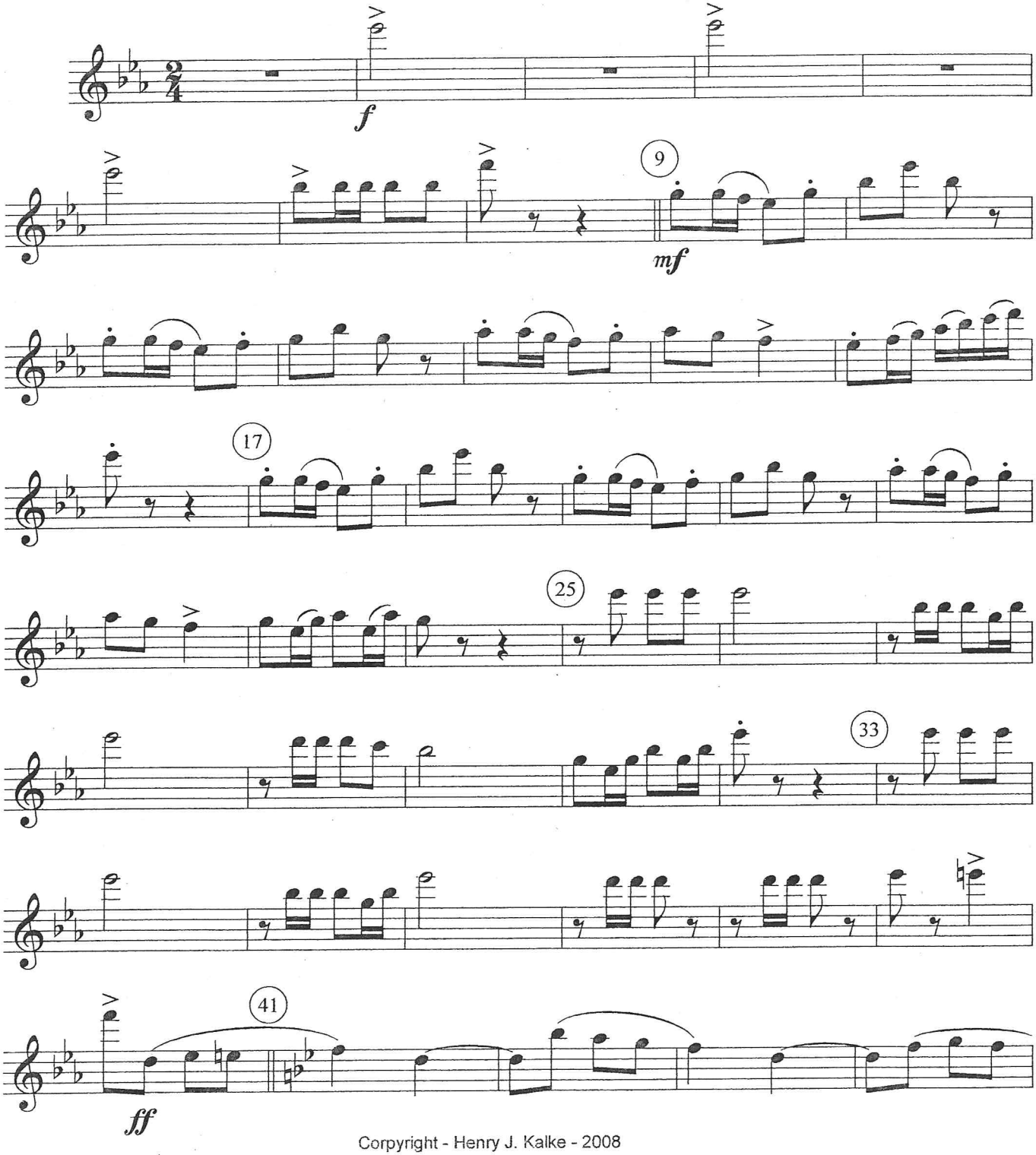


Corpyright - Henry J. Kalke - 2008

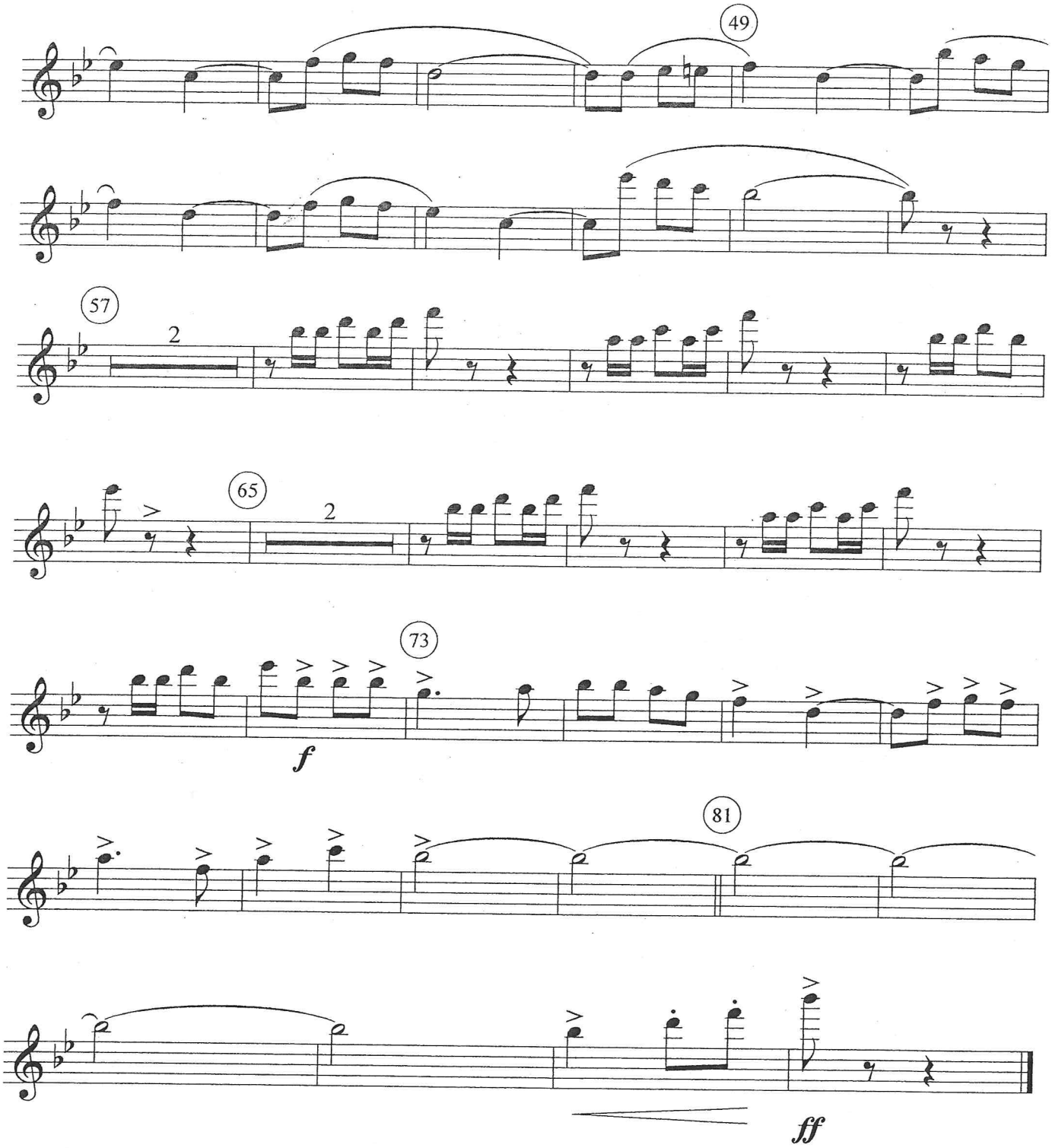
49
57
2
65
2
73
f
81
ff