Clarinet 2

NATIONAL GUARD MARCH

Music & Lyrics by Henry J. Kalke
Arranged for Band by Guss D. Moore

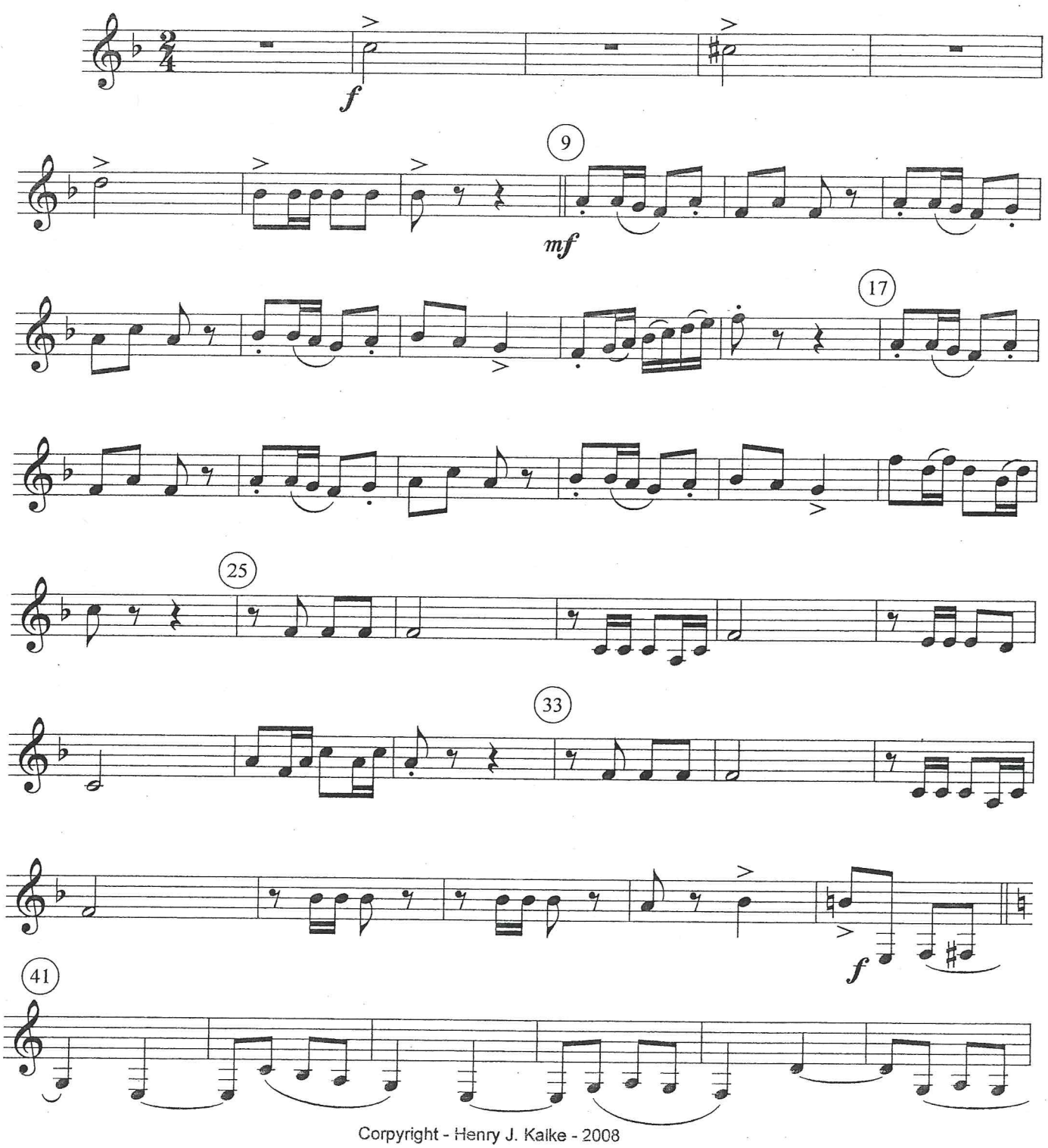

Corpyright - Henry J. Kalke - 2008

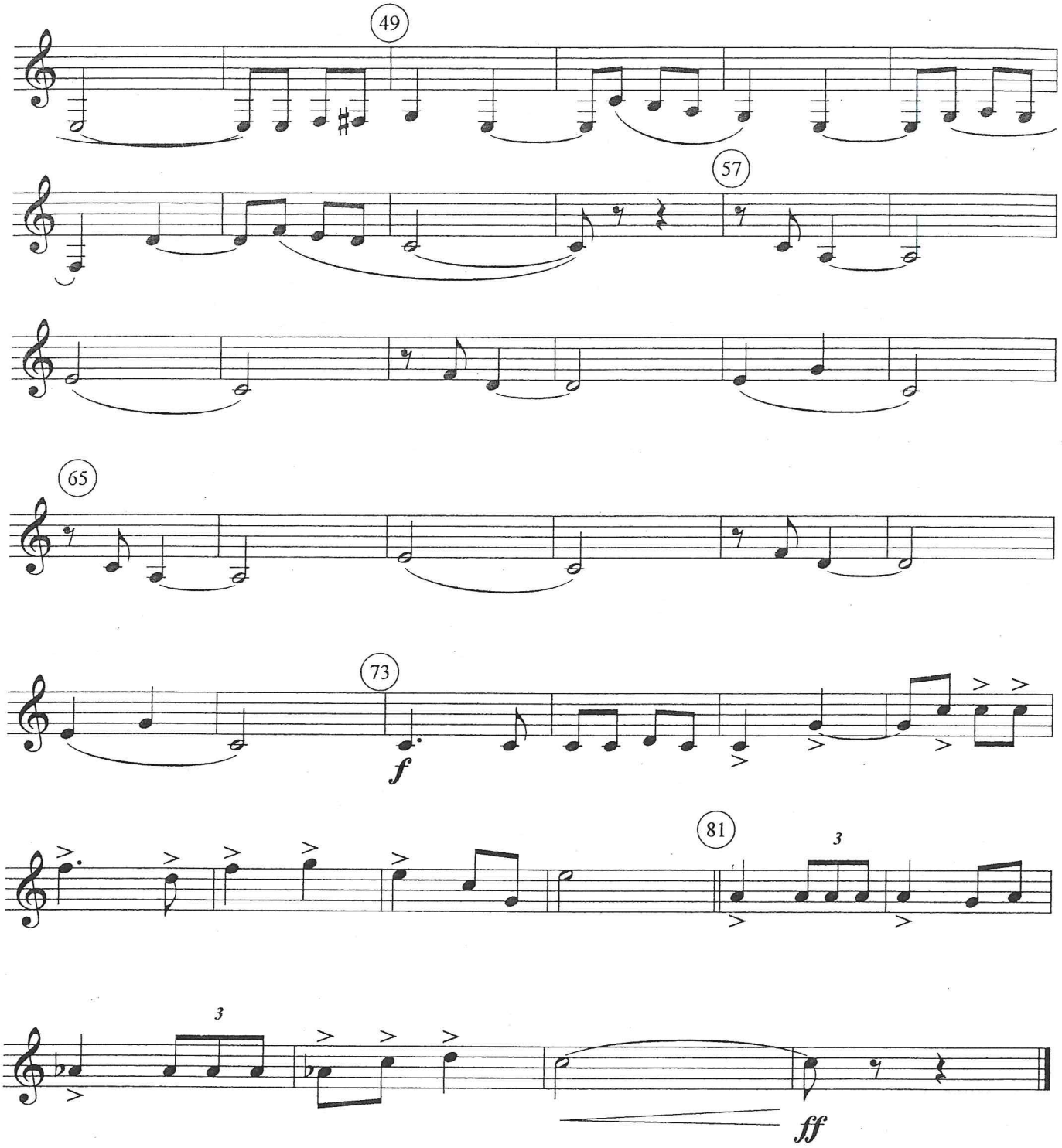
49
57
65
73
f
81
3
3
ff